

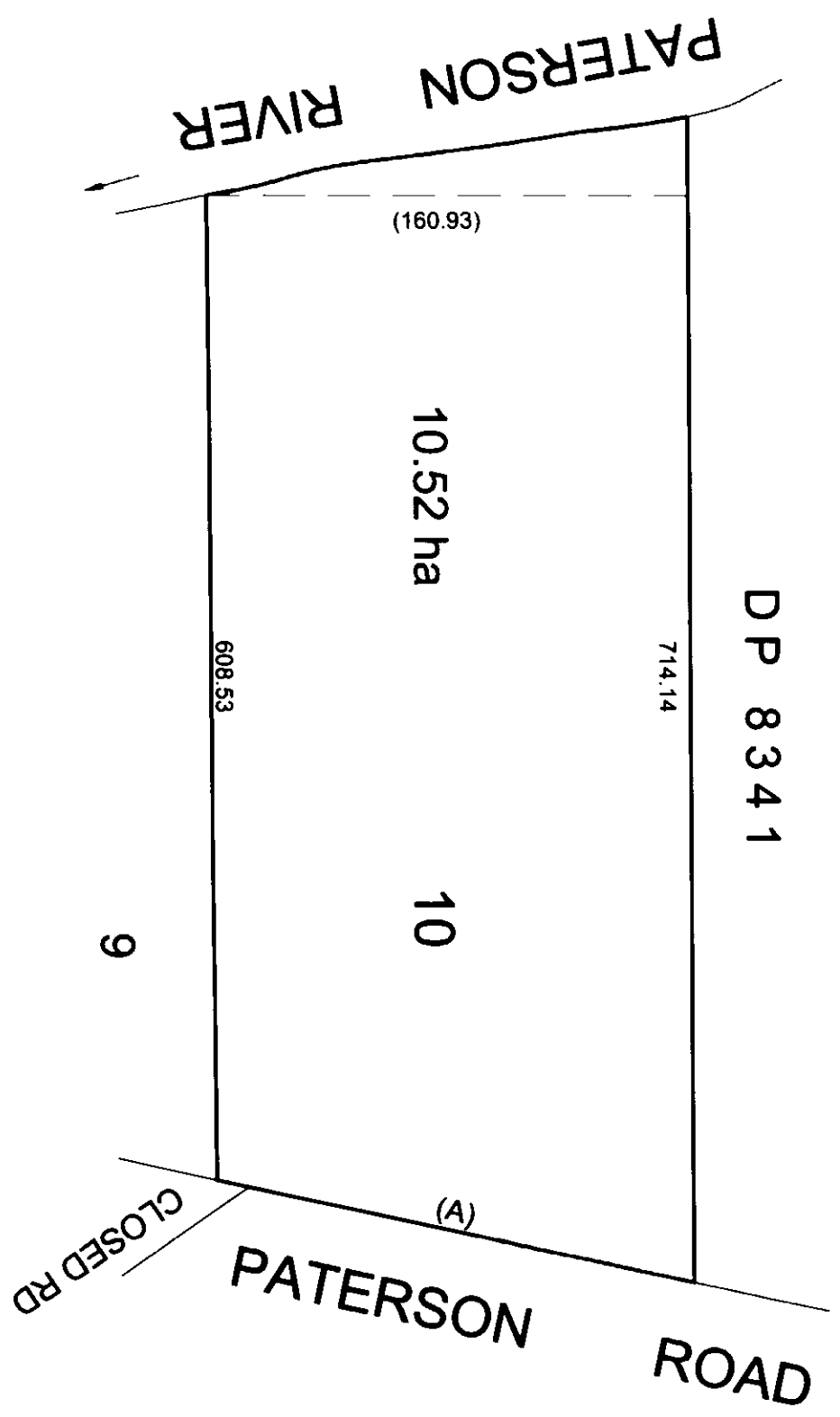

24/10/2024 03:11 PM

© Office of the Registrar-General 2024



(A) DIMENSION NOT ON DEED

DP 1035397

Registered:  30.10.2001

Title System: OLD SYSTEM

Purpose: LIMITED TITLE CREATION

Ref. Map: PARISH#

Last Plan: -----

C.A. 85052

PLAN OF LAND COMPRISED IN

DEED BK. 4321 NO. 963

Lengths are in metres. Reduction Ratio - NTS

L.G.A.: PORT STEPHENS

LOCALITY: WOODVILLE

PARISH: BUTTERWICK

COUNTY: DURHAM (12) L/F

THIS PLAN WAS PREPARED SOLELY TO IDENTIFY THE  
LAND IN THE ABOVE DEED AND THE BOUNDARIES  
HAVE NOT BEEN INVESTIGATED BY THE REGISTRAR GENERAL

THIS PLAN IS NOT A CURRENT PLAN IN TERMS OF  
SEC. 7A CONVEYANCING ACT, 1919.

LTO Ref.: TCB TC